

PROPOSED DWELLING FLATS AT OLD  
D.No 83, NEW NO 177, OLD GANTZ ROAD  
NEW DR AMBEDKAR COLLEGE ROAD  
RS NO 175/4 BLOCK NO 39 PATTALAM  
VEPERY DN CHENNAI

SCALE 1"=8' (1CM=1M) DATE 2/5/2002

ER. M. ULAGANATHAN, M.E.MIE  
CLASS I LICENSED SURVAYOR  
CORPORATION OF CHENNAI  
REGN NO. 255 / 2001 - 02  
8-B, I Floor, 7/2 Mullibon  
1st St. Ch. Salai,

OWNER/POWER OF ATTORNEY LICENCED SURVEYOR

AREA DETAILS		SPECIFICATIONS	
SAFT	SA.M.		
AREA OF PLOT	5407	sand filling in foundation	
GROUND FLOOR	44'x40'=1760	RCC 1:4:8 in foundation	
FIRST FLOOR	2200	RCC in roofings cols beams slab	
SECOND FLOOR	1760	sunshade etc in RCC 1:2:4	
THIRD FLOOR	1760	BK WK IN CM 1:5	
TOTAL	7920	MOSAIC FLOORING	
FAR	147	WEATHERING COURSE LAID TO	
PLOT COVERAGE	40.68%	SLOPE	
		PLASTERING IN CM 1:4 1/2 TK	

SCHEDULE OF JOINERY	
D	3'3"x7' (1x2.10) TW DOOR
D1	3'x7' (0.90x2.10) do
D2	2'6"x7' (0.75x2.10) do
W	6'x4' (1.80x1.20) WINDOW
W1	4'x4' (1.20x1.20) do
W2	3'x3' (0.90x0.90) do
V	3'x2' (0.90x0.60) VENTILATORS

NOTE:  
PROPOSED BOUNDARY ROADS

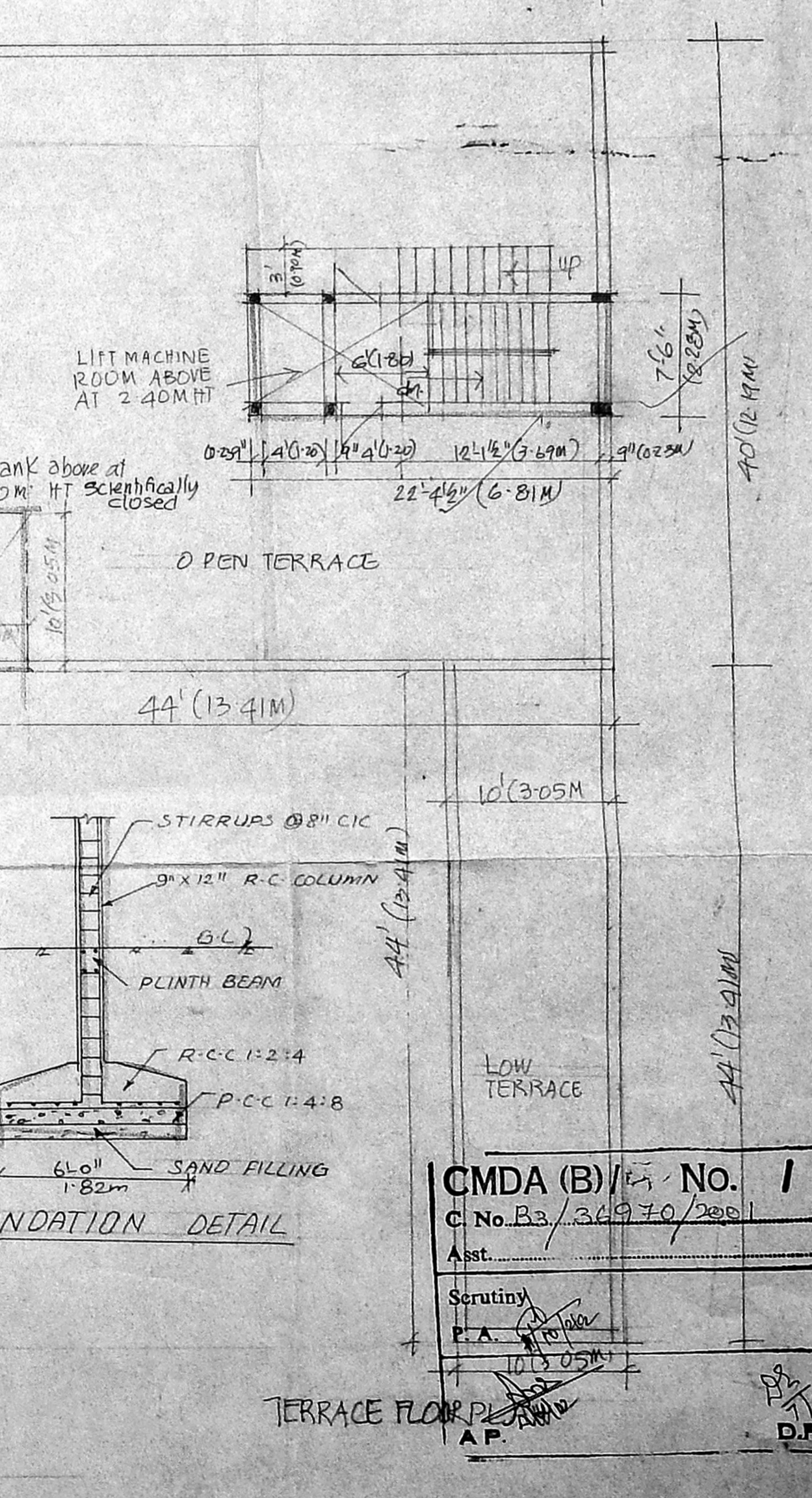
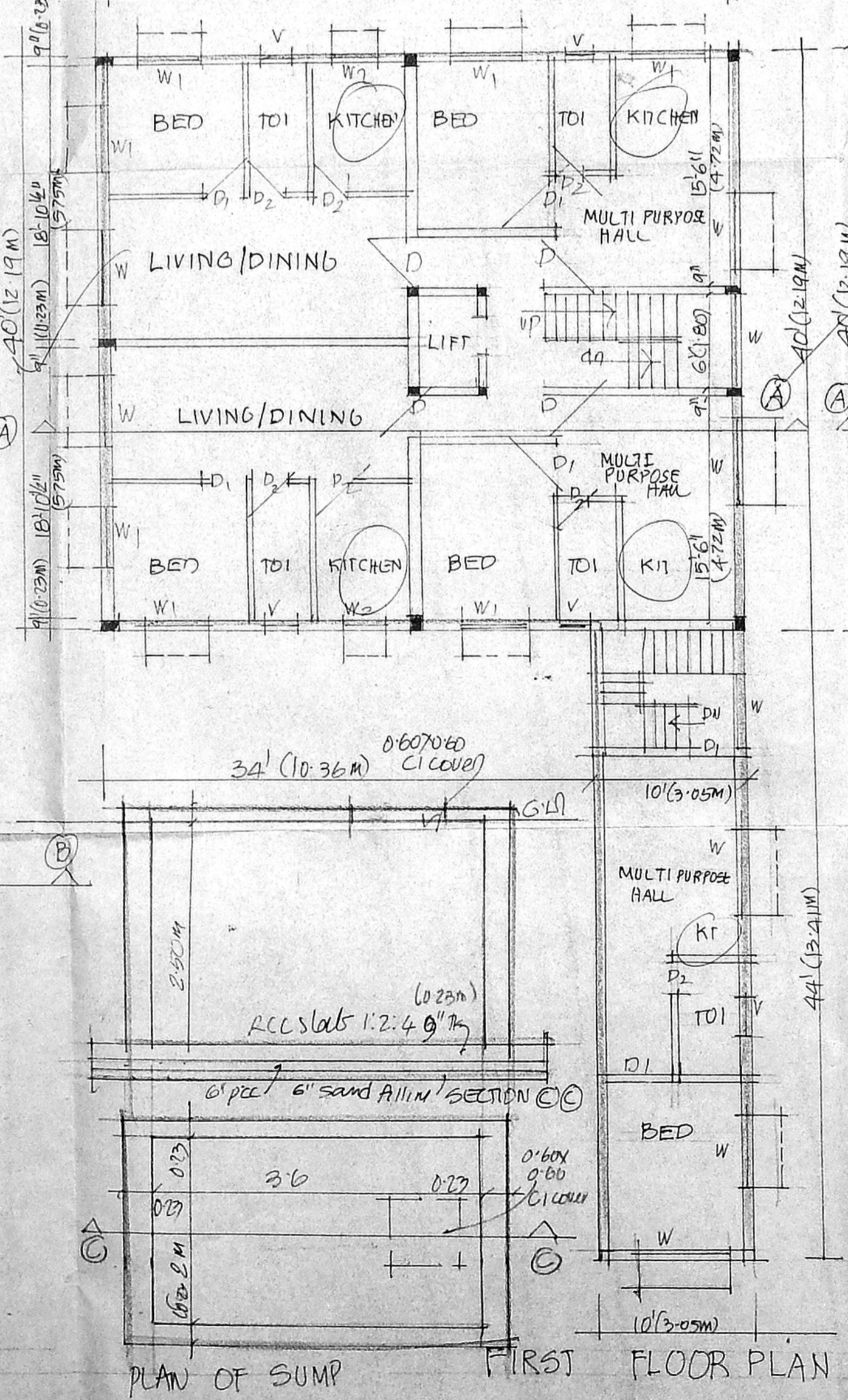
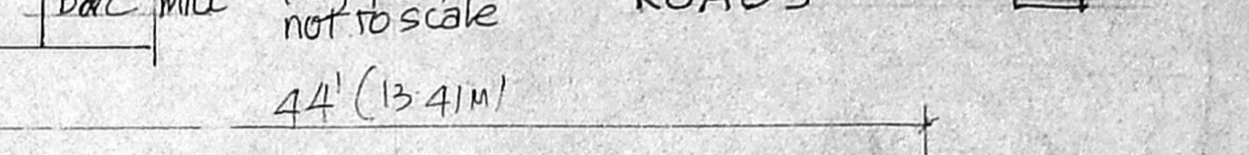
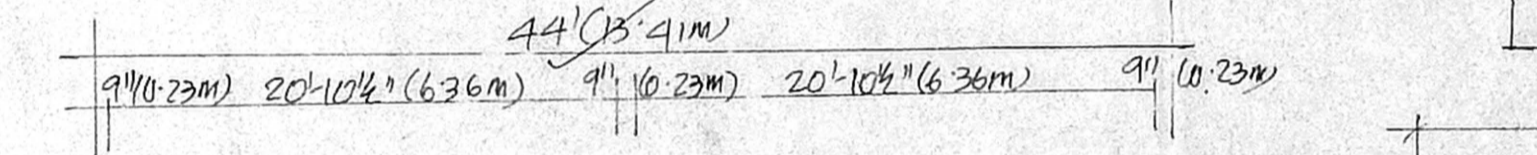
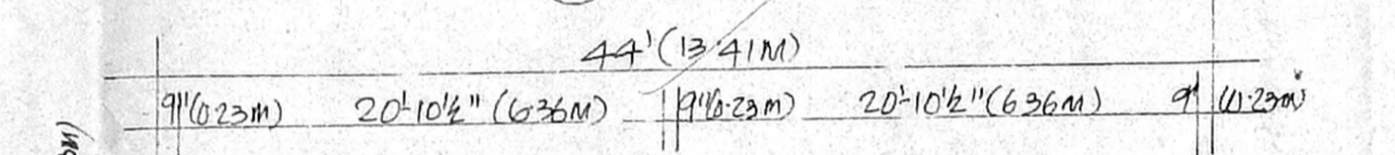
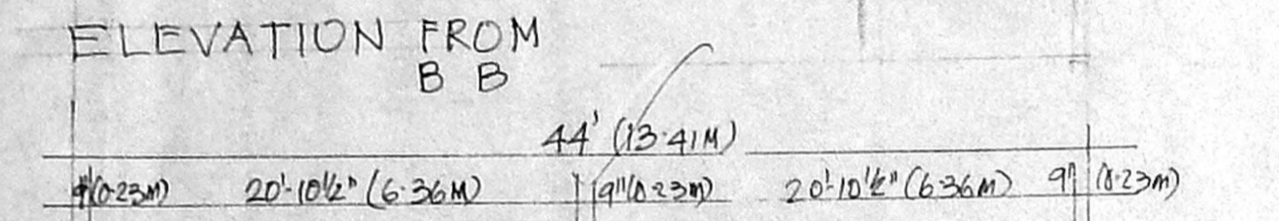
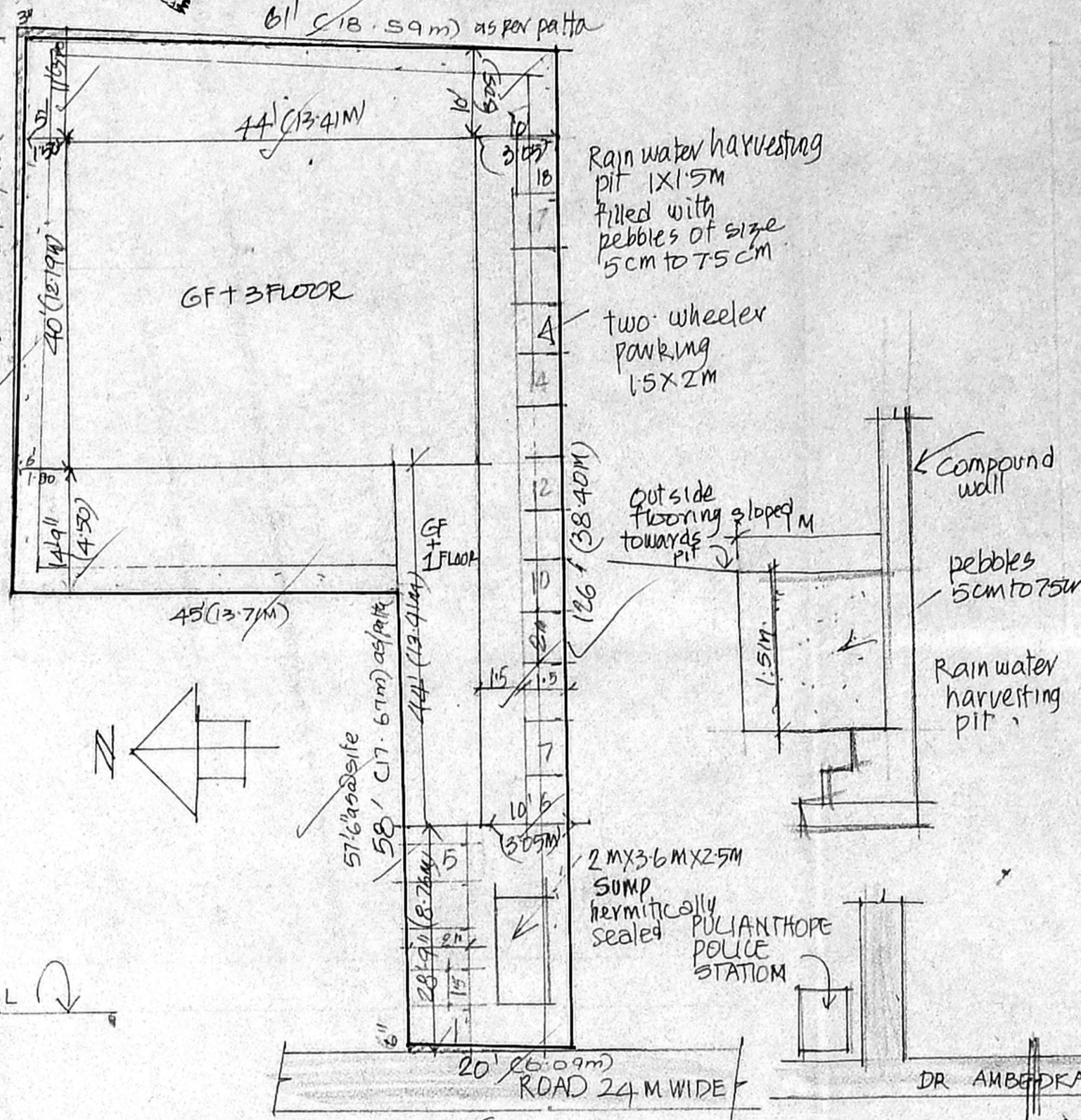
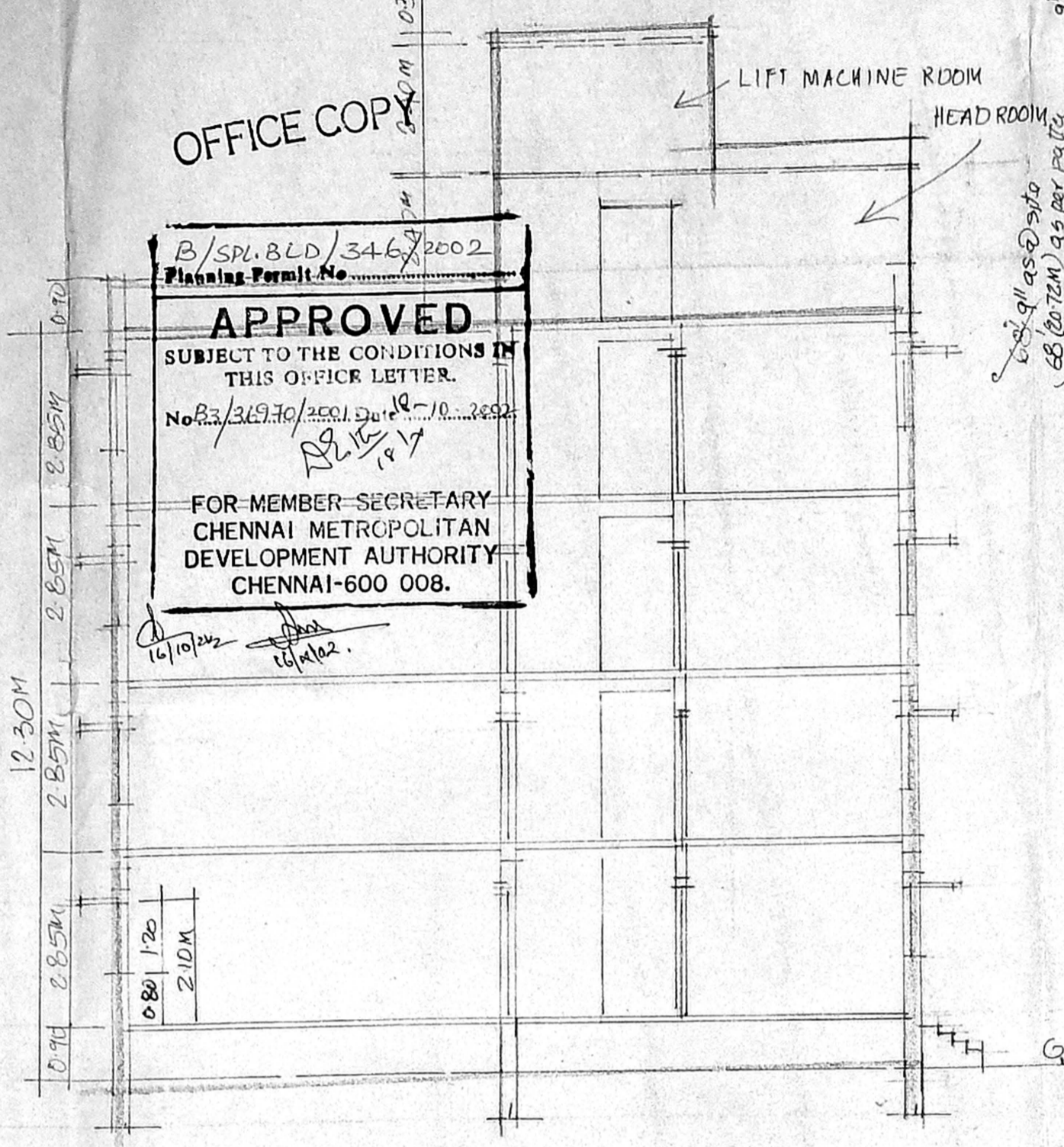
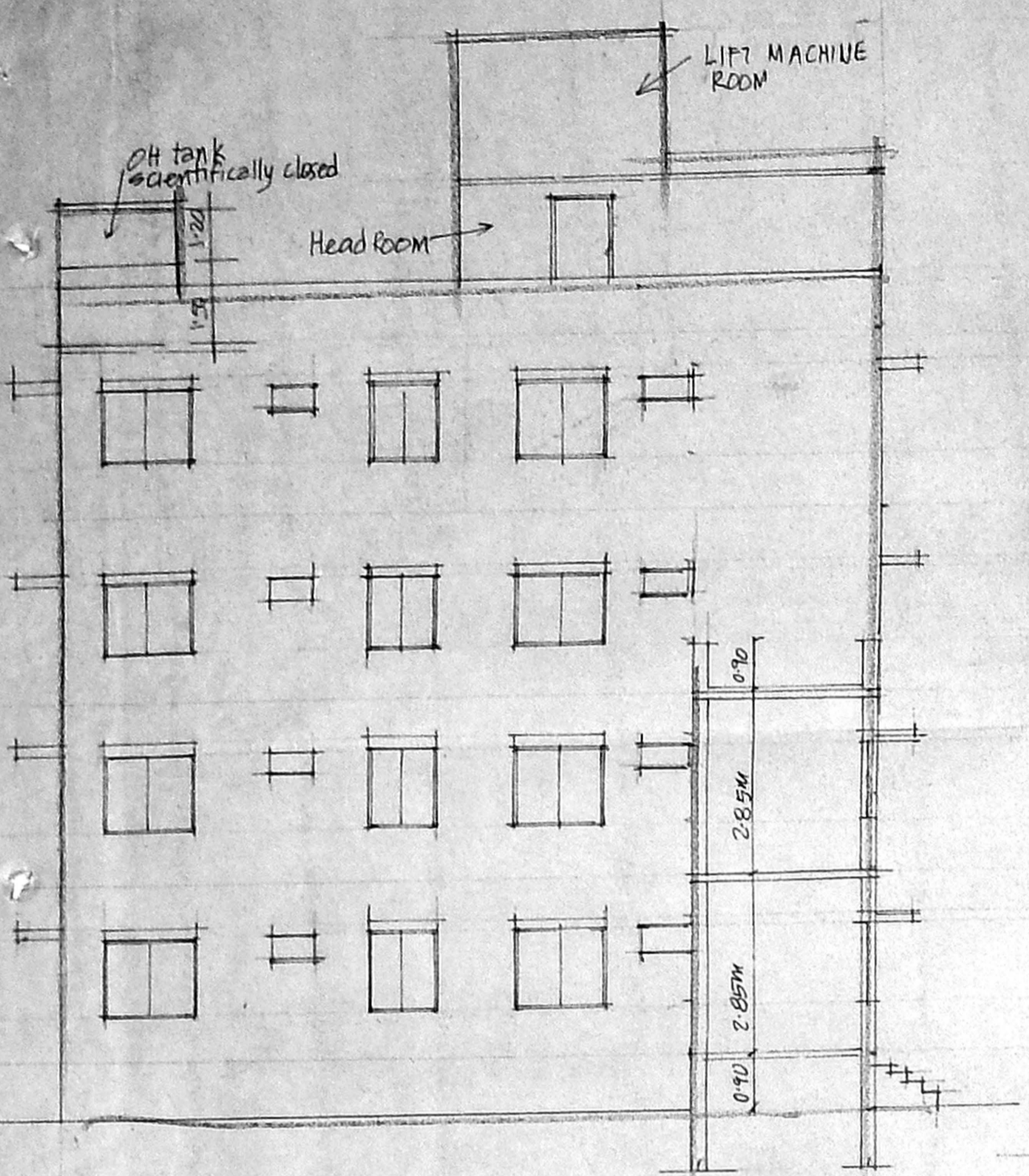

B/S.N. 8 LD / 346 / 2002  
Planning Permit No.  
**APPROVED**  
SUBJECT TO THE CONDITIONS IN THIS OFFICE LETTER.  
No. B.3/31970/2001 Dt. 19.9.2002  
FOR MEMBER-SECRETARY  
CHENNAI METROPOLITAN  
DEVELOPMENT AUTHORITY  
CHENNAI-600 008.

CMDA (B) / P. No. 1  
C No. B3 / 346 / 2001

Scrutiny  
P.A.  
10.3.05M